1

Mozart: "Le Nozze di Figaro"

Viola

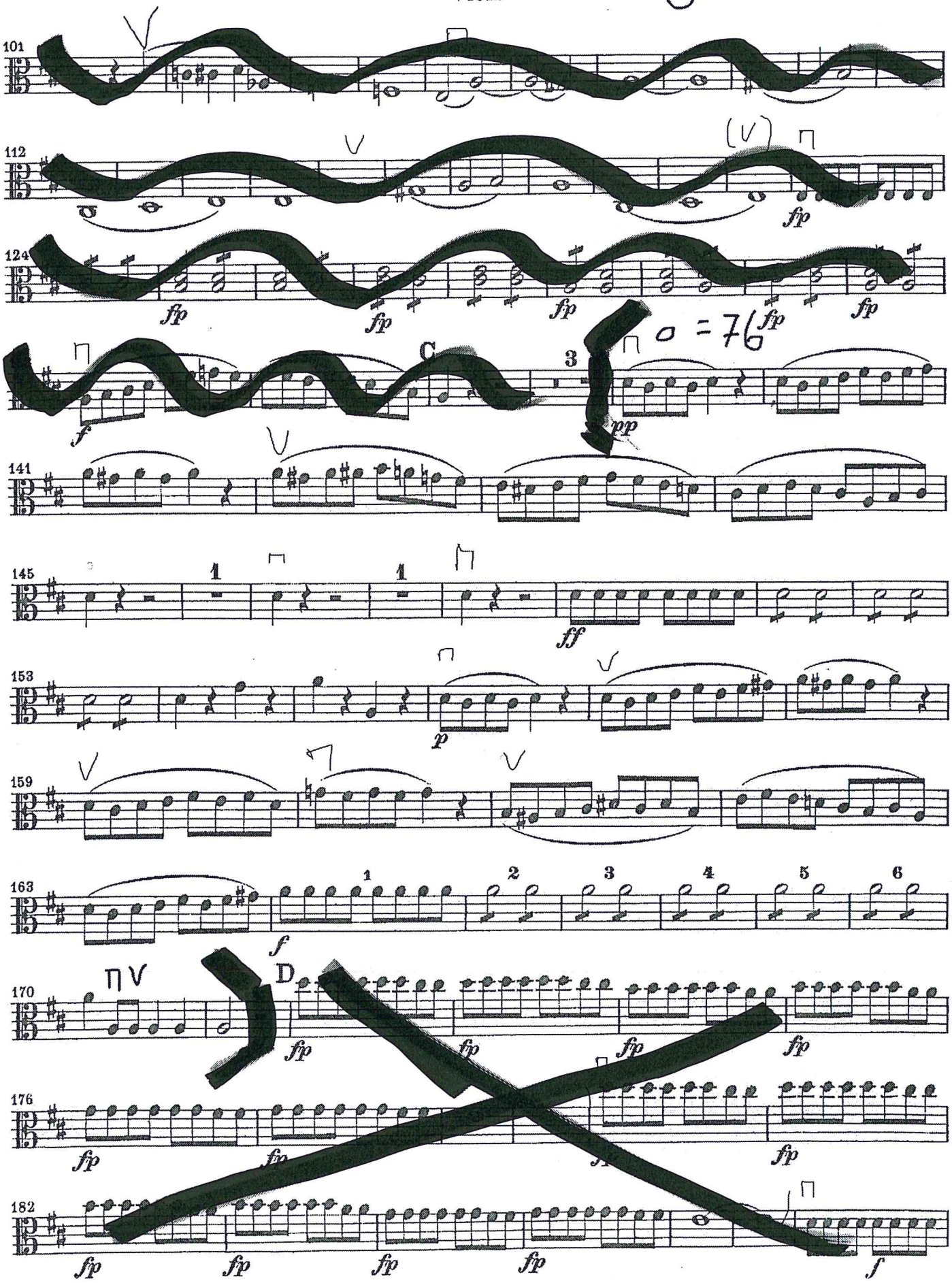

2
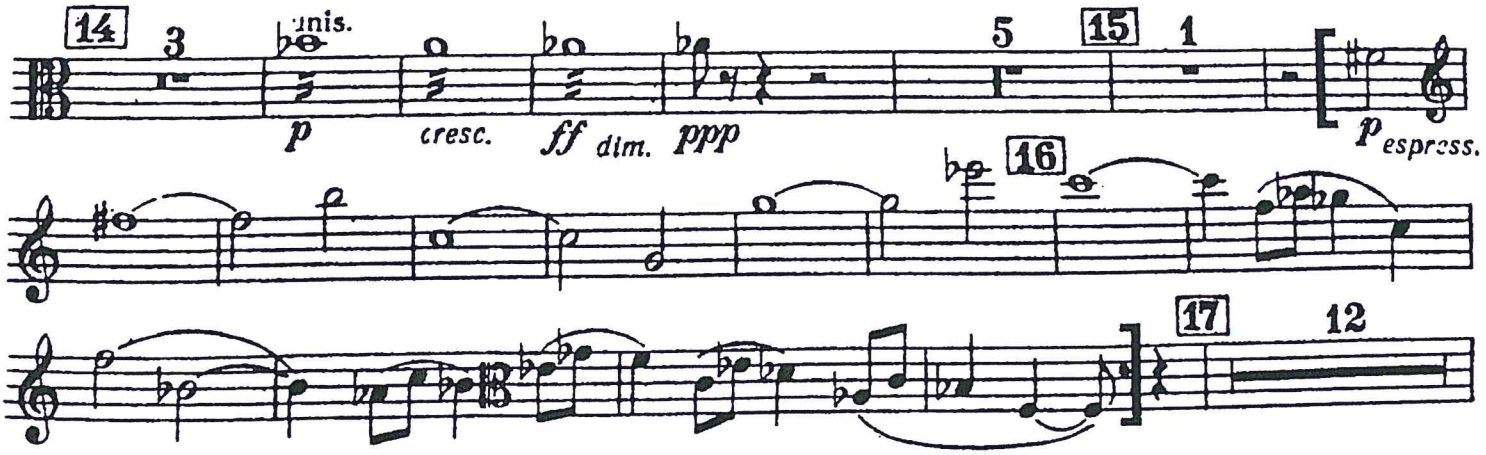
Shostakovich | Symphony No.5 mvt.1